Wohnung 11
3 Zimmer / B-OG
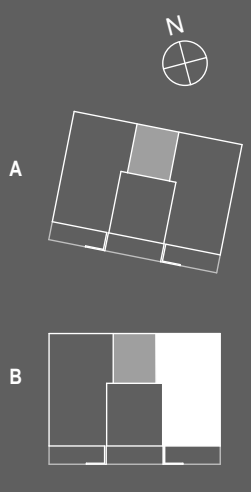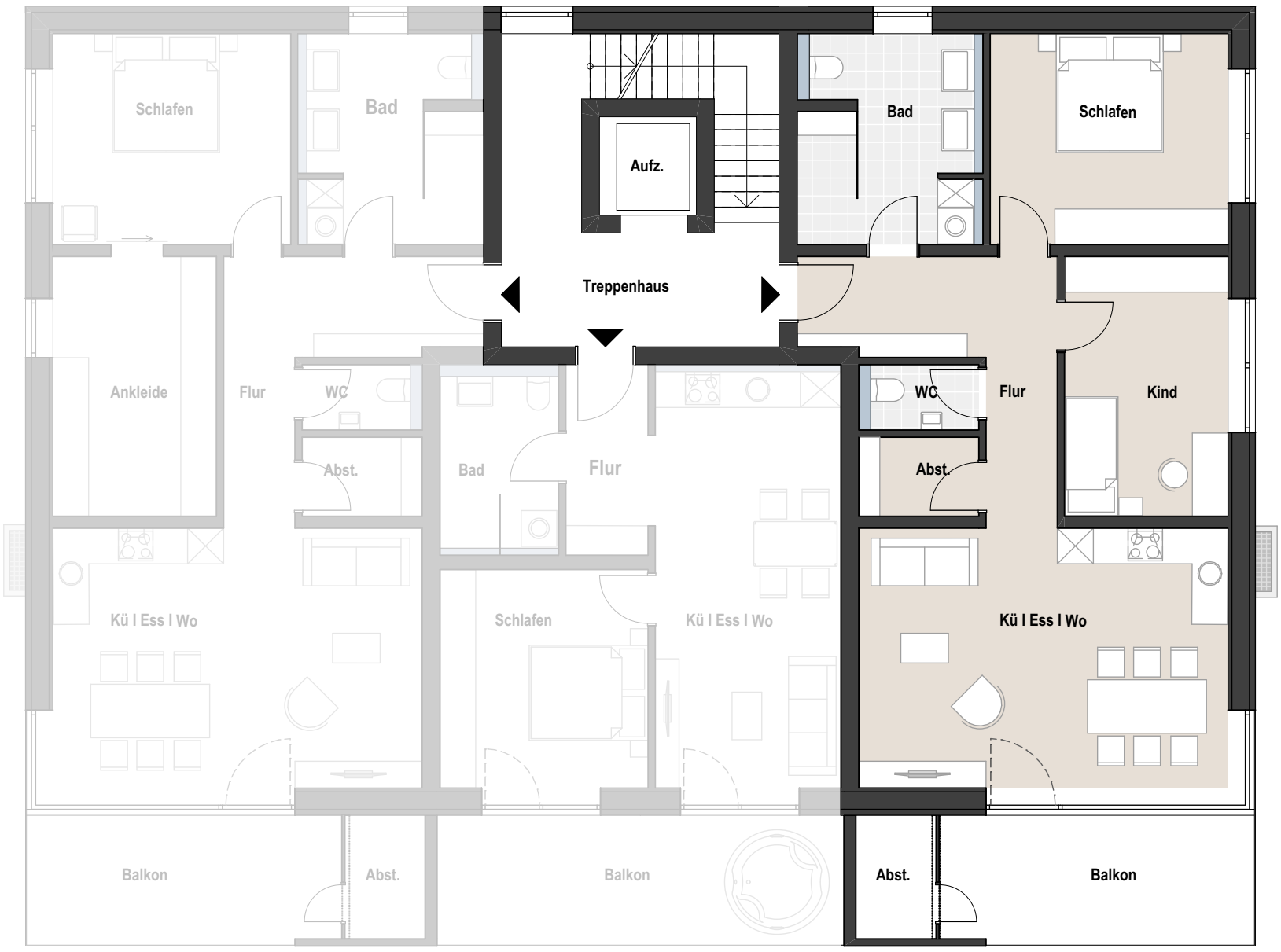
Flur	10,69 m²
Bad	10,58 m²
Schlafen	14,20 m²
Kind	12,02 m²
Kü I Ess I Wo	27,14 m²
Abstellraum	2,69 m²
WC	2,00 m²
Balkon inkl. Abst. (50%)	7,23 m²
Wohnfläche	**86,55 m²**